

Lakeside Avenue – 66'
(Formerly Lake Street)

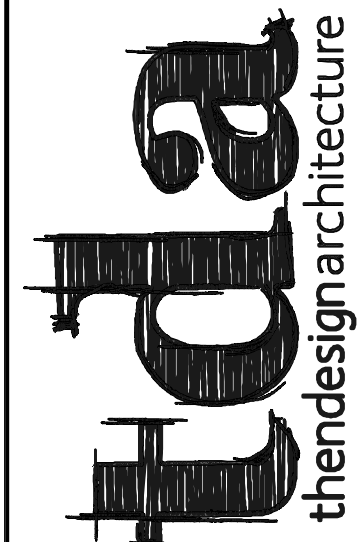
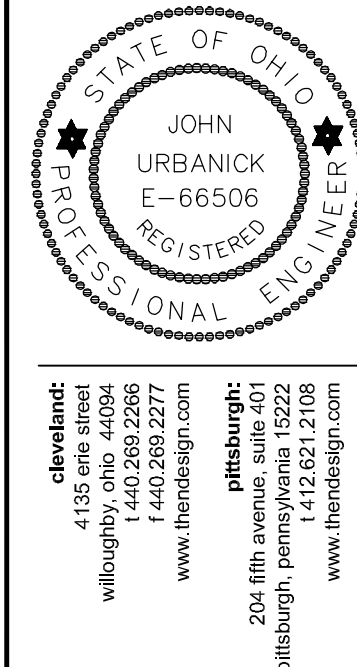
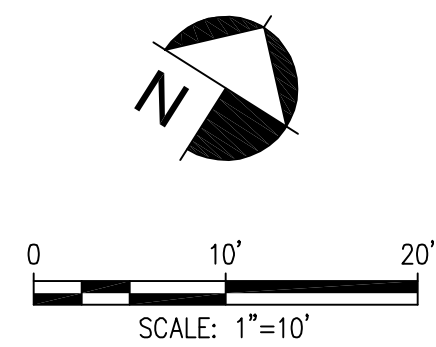

SITE PLAN NOTES

- REFERENCE ELECTRICAL / LANDSCAPE PLANS FOR THE FOLLOWING:
 - SITE LIGHTING INFORMATION
 - LANDSCAPING / PLANTING DETAILS
- ALL DIMENSIONS (HORIZONTAL AND VERTICAL) SHALL BE VERIFIED BY THE CONTRACTOR PRIOR TO FABRICATION AND / OR INSTALLATION
- SIGNS SHALL BE MOUNTED AT A HEIGHT OF 5' TO THE BOTTOM OF THE SIGN, UNLESS OTHERWISE NOTED.
- SIGN SHEETING SHALL BE TYPE H REFLECTIVE SHEETING MATERIAL.
- CONTRACTOR SHALL UTILIZE SIGNS, BARRICADES, FLAGMEN, ETC... DURING CONSTRUCTION TO ENSURE THE SAFETY OF PEDESTRIAN AND VEHICULAR TRAFFIC. ALL TEMPORARY TRAFFIC CONTROL SHALL BE IN ACCORDANCE WITH ODOT ITEM 107-10 AND 614 AND AS PER ORC 4571.09.

PAVEMENT MARKING NOTES

- PAINT STRIPING AND PAVEMENT MARKINGS AND SIGNAGE SHALL BE INSTALLED AND MAINTAINED IN CONFORMANCE WITH THE OHIO MANUAL OF UNIFORM TRAFFIC CONTROL DEVICES AND WITH THE CONSTRUCTION AND MATERIALS SPECIFICATIONS OF THE OHIO DEPARTMENT OF TRANSPORTATION.
- FURNISH PAINT, BEADS AND OTHER MATERIALS IN ACCORDANCE WITH ODOT CMS 740.
- PAVEMENT PREPARATION, APPLICATION, LAYOUT AND MARKINGS SHALL CONFORM TO THE APPLICABLE REQUIREMENTS OF ODOT CMS SECTIONS 641 AND 642
- HANDICAP SYMBOL MARKINGS SHALL BE SHAPED IN CONFORMANCE WITH THE INTERNATIONAL SYMBOL ISSUED BY THE AMERICAN NATIONAL STANDARD INSTITUTE (ANSI A117.1).
- LINE THICKNESS SHALL BE 4" WIDE AND SHALL BE YELLOW UNLESS OTHERWISE NOTED ON THE PLANS.
- ALL STOP BARS TO BE SOLID 24" WIDE WHITE STRIPE.
- FOR WORDS PAINTED ON THE PAVEMENT, CHARACTER HEIGHT SHALL BE 3 FEET. THE CHARACTERS SHALL BE MARKED WITH 4 INCH (100 MILLIMETERS) STROKES OF YELLOW PAINT UNLESS OTHERWISE NOTED.
- CROSSWALK STRIPE THICKNESS SHALL BE PER DETAIL.

PLANT MATERIALS LIST

KEY	BOTANICAL NAME	COMMON NAME	SIZE	COND.	TYP.	SPACING	QTY.
QL-S	GLEDITSIA T. F. L. "SUNBURST"	SUNBURST HONEYLOCUST	2.5" CAL.	B&B	28'	O.C.	5

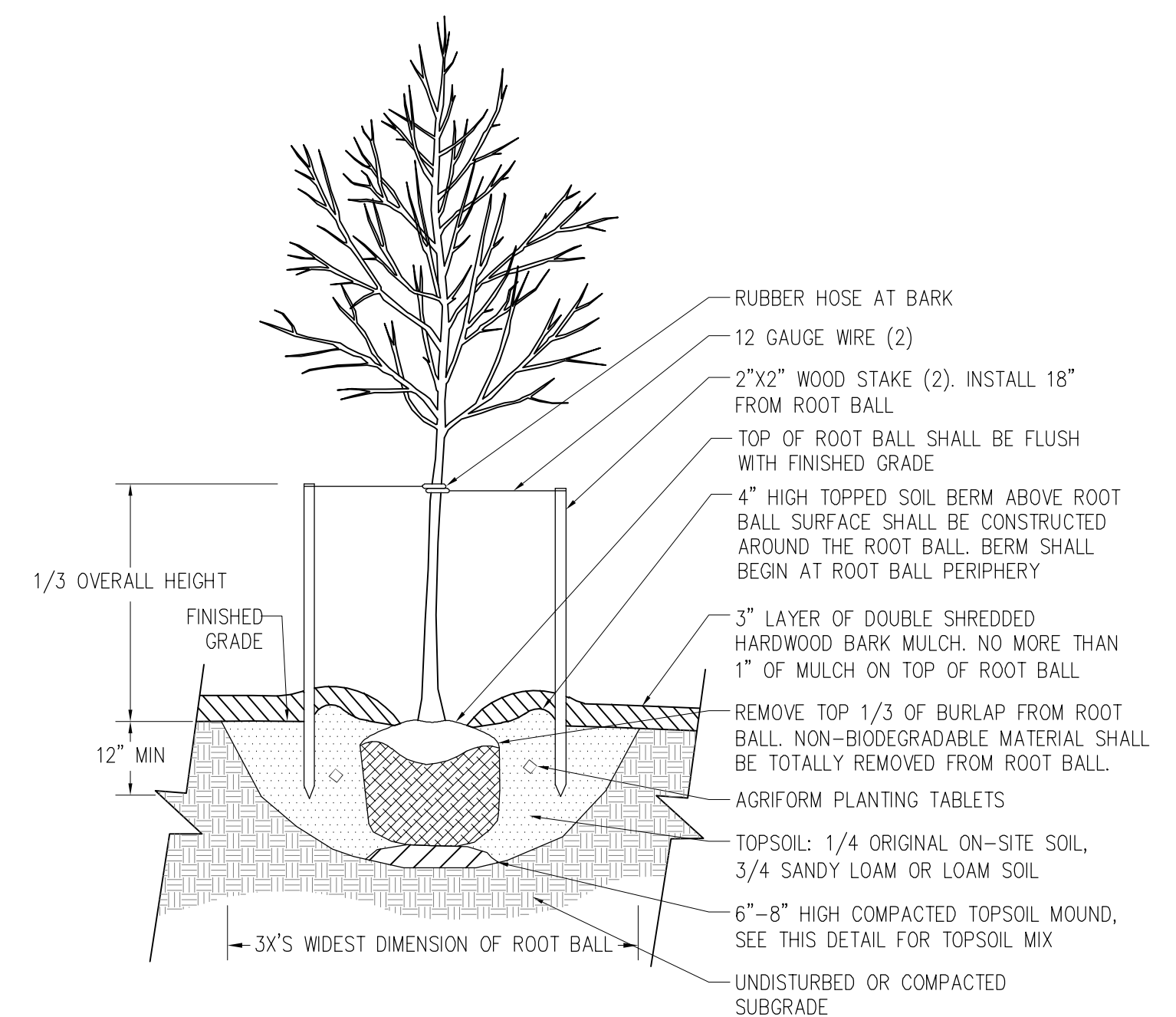

- NOTES:
- ADD "TERRA-SORB AG" TO TOPSOIL AS PER MANUFACTURER'S RECOMMENDATIONS IF NO IRRIGATION IS APPLIED.
 - INSTALL AGRIFORM PLANTING TABLETS PER MANUFACTURER'S INSTRUCTIONS.
 - NEVER USE BARE WIRE OR CORD AS A TIE MATERIAL AT BARK.

TREE PLANTING
NOT TO SCALE

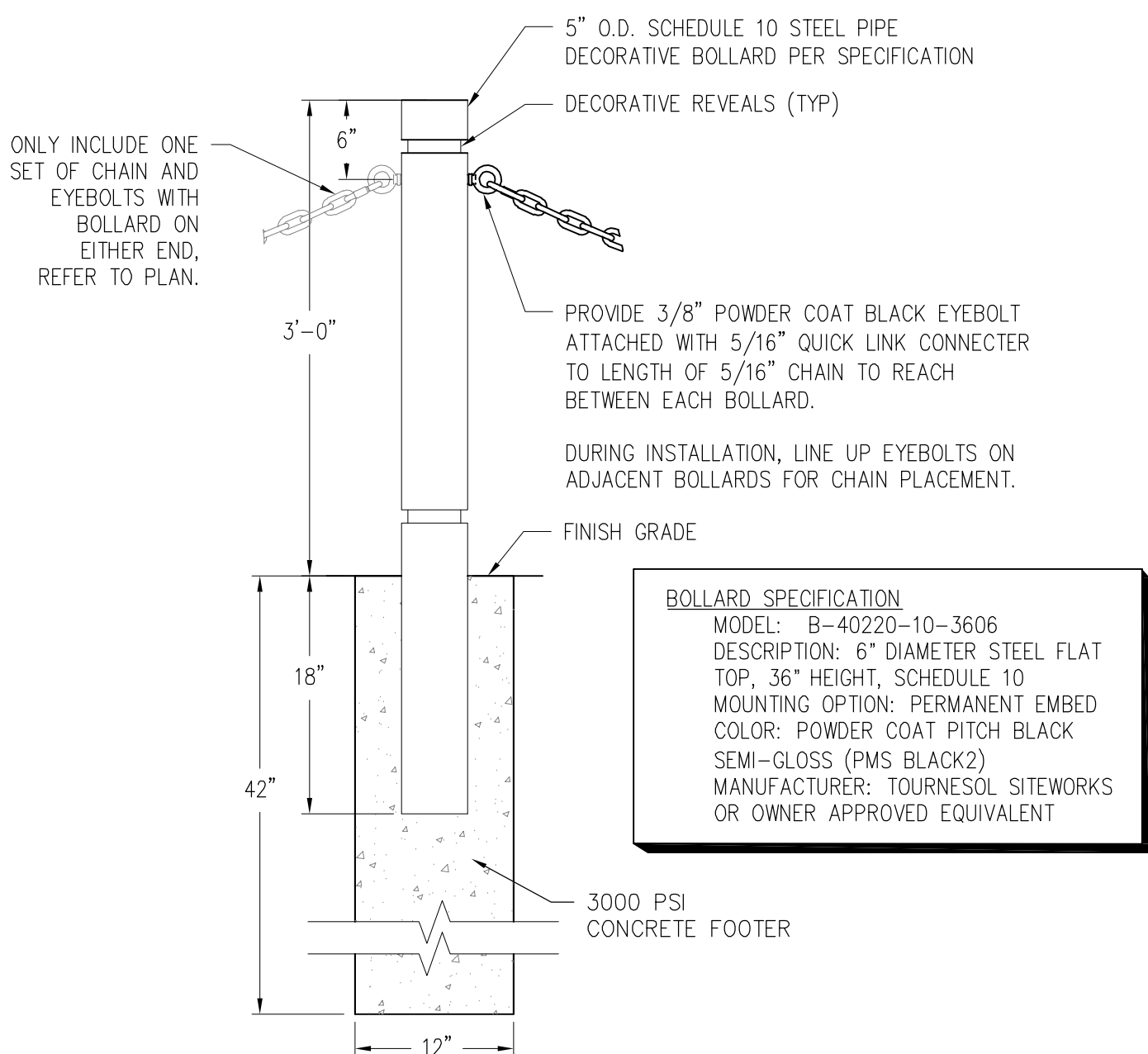

ORNAMENTAL BOLLARD WITH CHAIN DETAIL
NOT TO SCALE

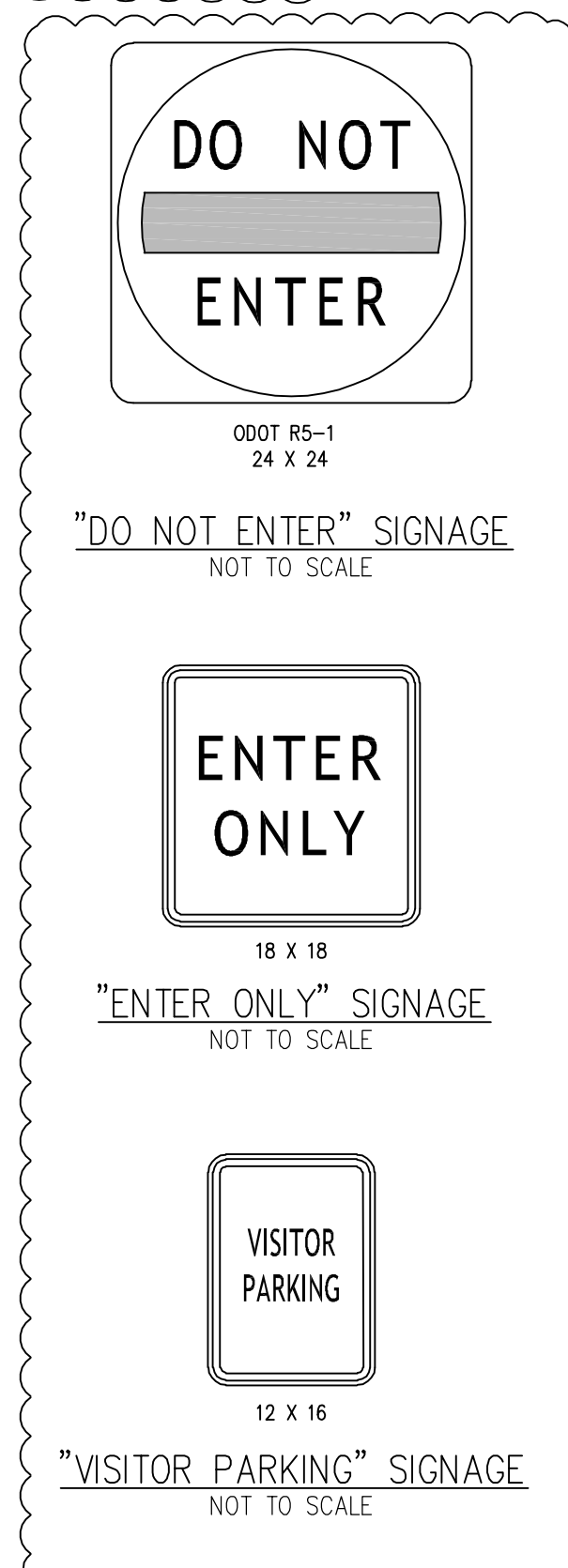
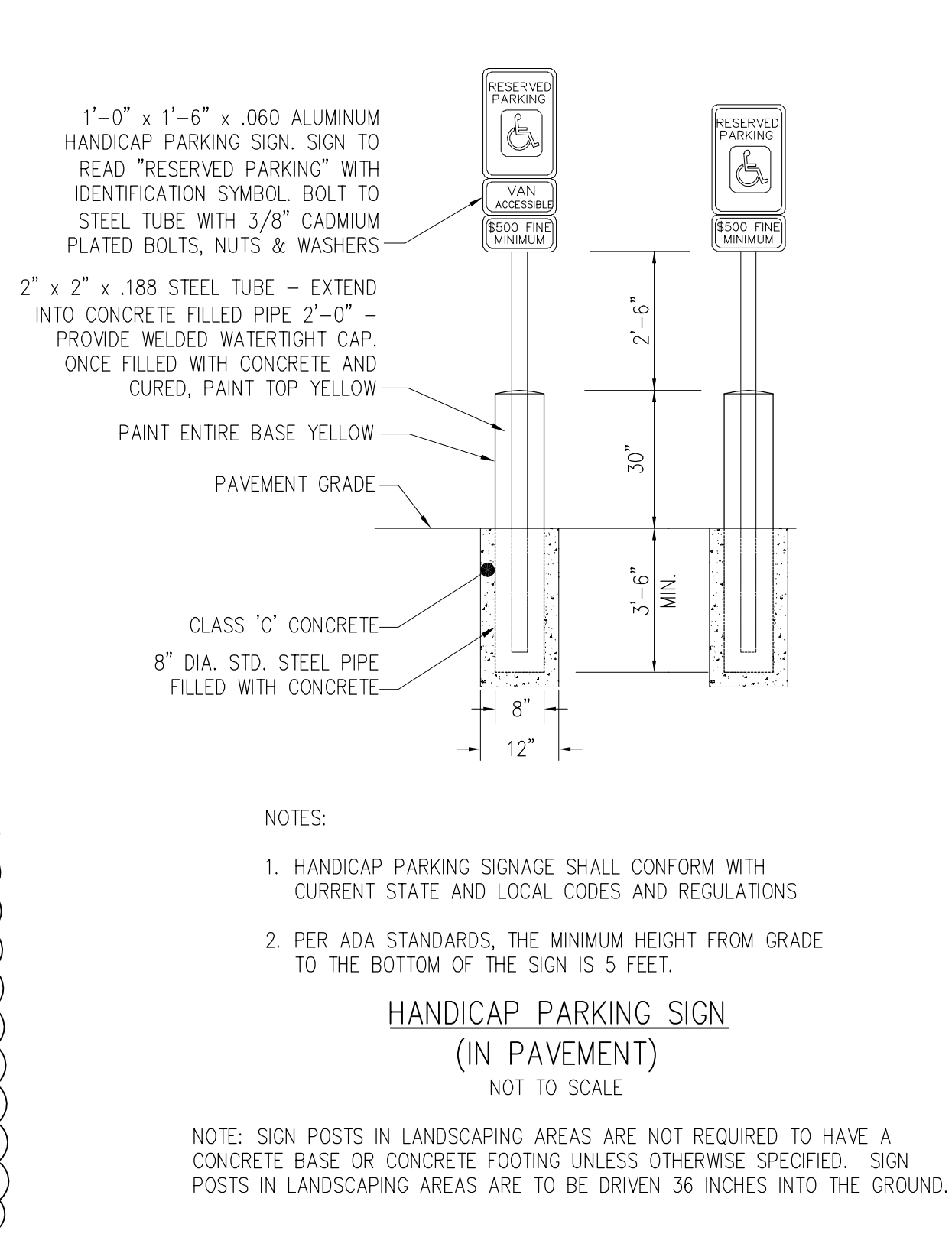
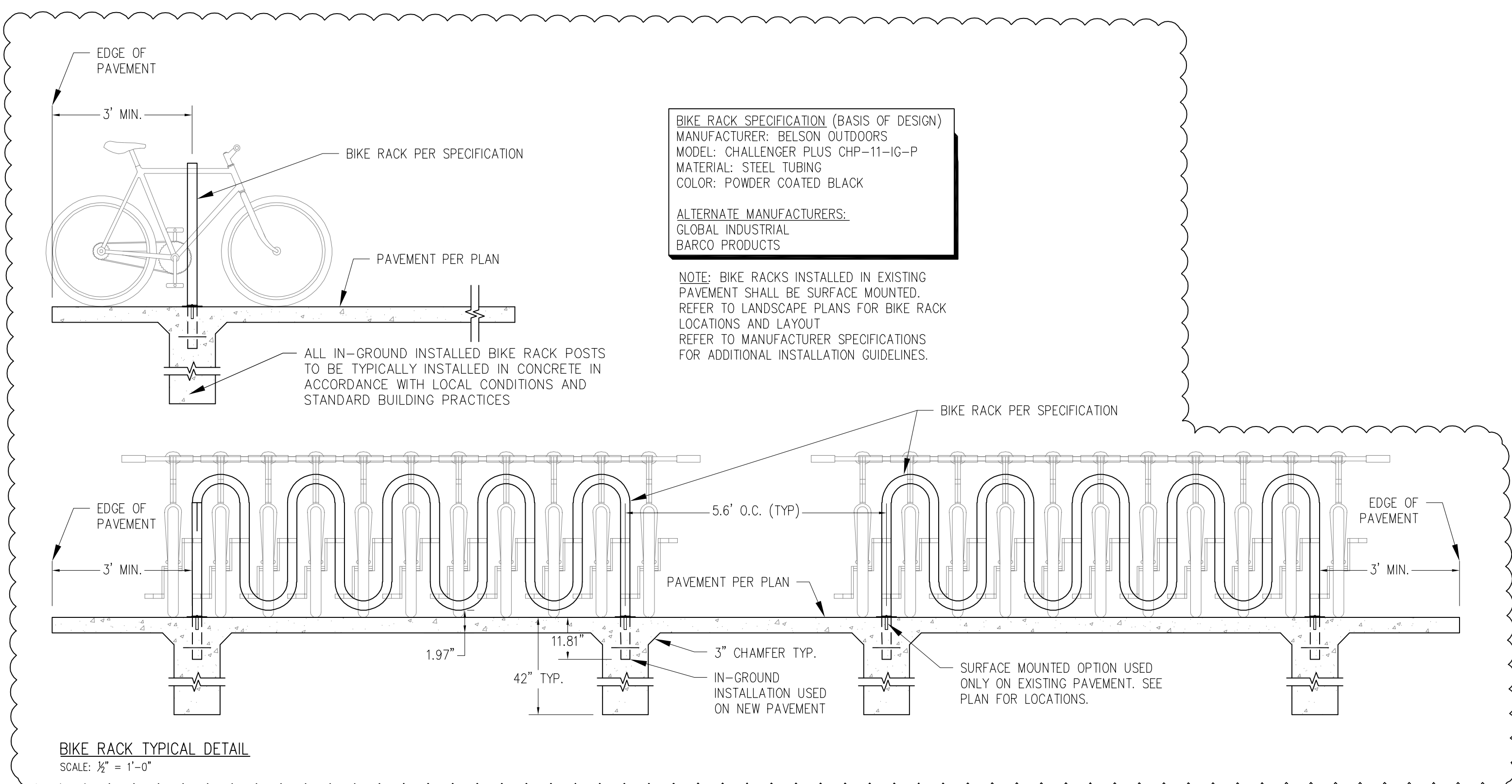
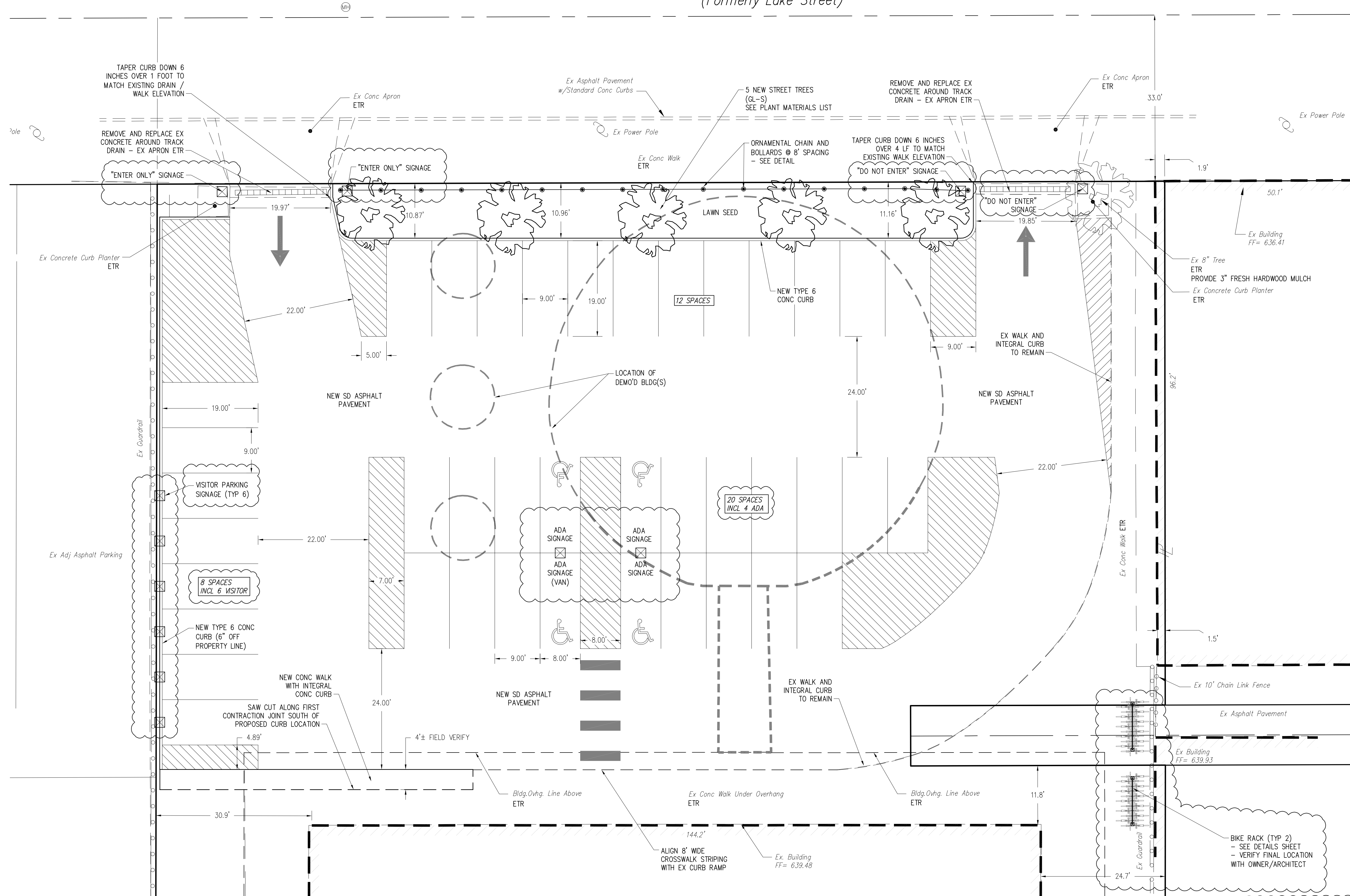

LAKESIDE PLANETARIUM - DEMOLITION

1440 Lakeside Avenue
Cleveland, OH 44114

06.04.2018 - Addendum #2
05.07.2018 - Revision
03.14.2018

design and construction documents as instruments of service are given in full payment for the project and the project is not to be used for any other purpose without the express written consent of the design professional.

drawn by:
checked by:
sheet number:
C101
job number:
01-107076